

10148 Filed This 24 day of Oct 1968
 And Recorded in Vol. 277 Page 35 at 12:19 P.
 Ollie Farnsworth
 Register Mesne Conveyance Greenville County, S. C.

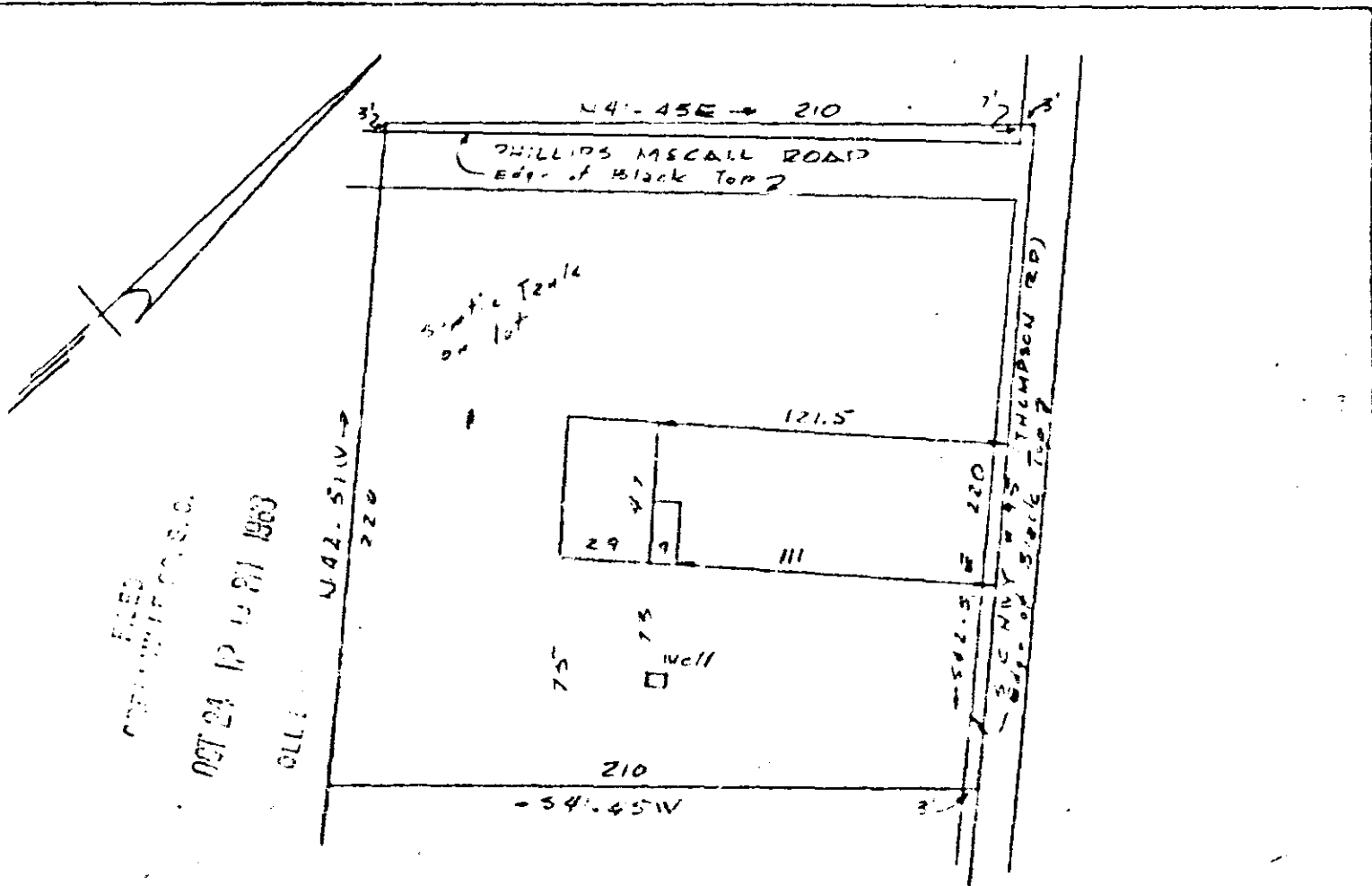

PROPERTY OF
 ROBERT E. PEARSON
 NEAR GREENVILLE S.C.
 SCALE 1"=40' 21 OCT 68

This is to certify that on the 21st Day of October 1968, I surveyed the property shown on this plat being known as the property of ROBERT E. PEARSON and recorded in the RMC. Office Greenville County, S.C., in Plat Book "ZZZ" at Page 35; and that the property lines, walls and buildings are as shown hereon, and that the walls and buildings located on said lot do not encroach or project on adjacent street or property, and that no adjacent walls or buildings encroach or project on said premises, and no power lines cross this property except as shown hereon.

R. B. Bruce
 R. B. BRUCE RLS #1952

10148

OCT 24 1968

CAROLINA ENGINEERING AND SURVEYING CO
 Greenville, S.C.

50¢

ZZZ-35